

18A	COPY OF 17A CONVERTED ALL PARTS TO CADENCE	BAM	SH	BAM	SH	03/02/04
16A	ECO	BAM	SH	BAM	SH	23/12/03
REV/ISS	AMENDMENTS	DRAWN	CHKD	D. O.	APVD	DATE

© TAIT ELECTRONICS | A1

T8100 RECITER CONTROL

IPN: 220-02024-18 | ISSUE: 18A | VARIANT NUMBER: ?

FILE DATE: Thu Apr 01 11:44:34 2004

ENGINEER: SH | FILE NAME: 220_02024 | SHEET NUMBER: 1 OF 18

TOPFID A
FIDUCIAL

TOPFID B
FIDUCIAL

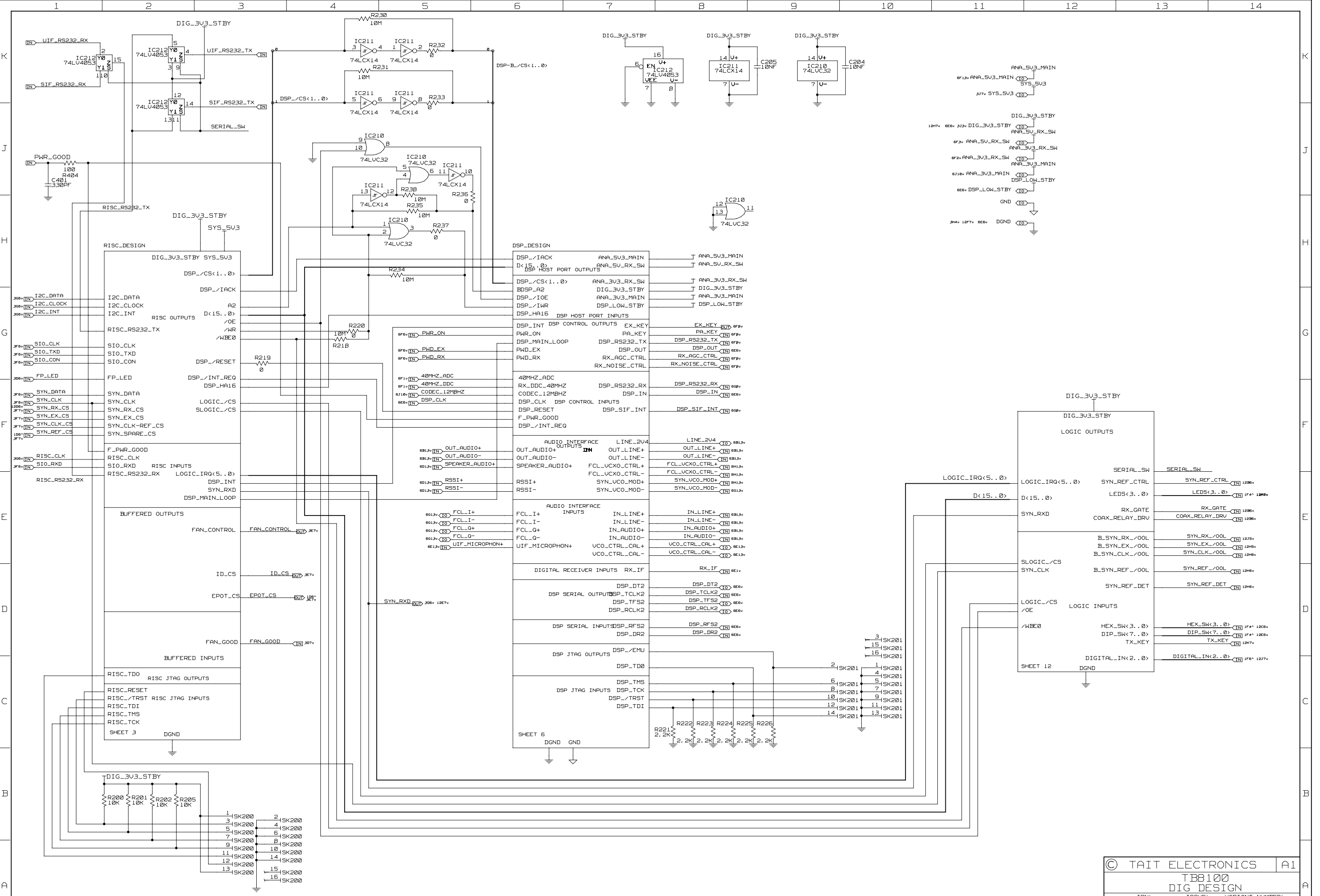

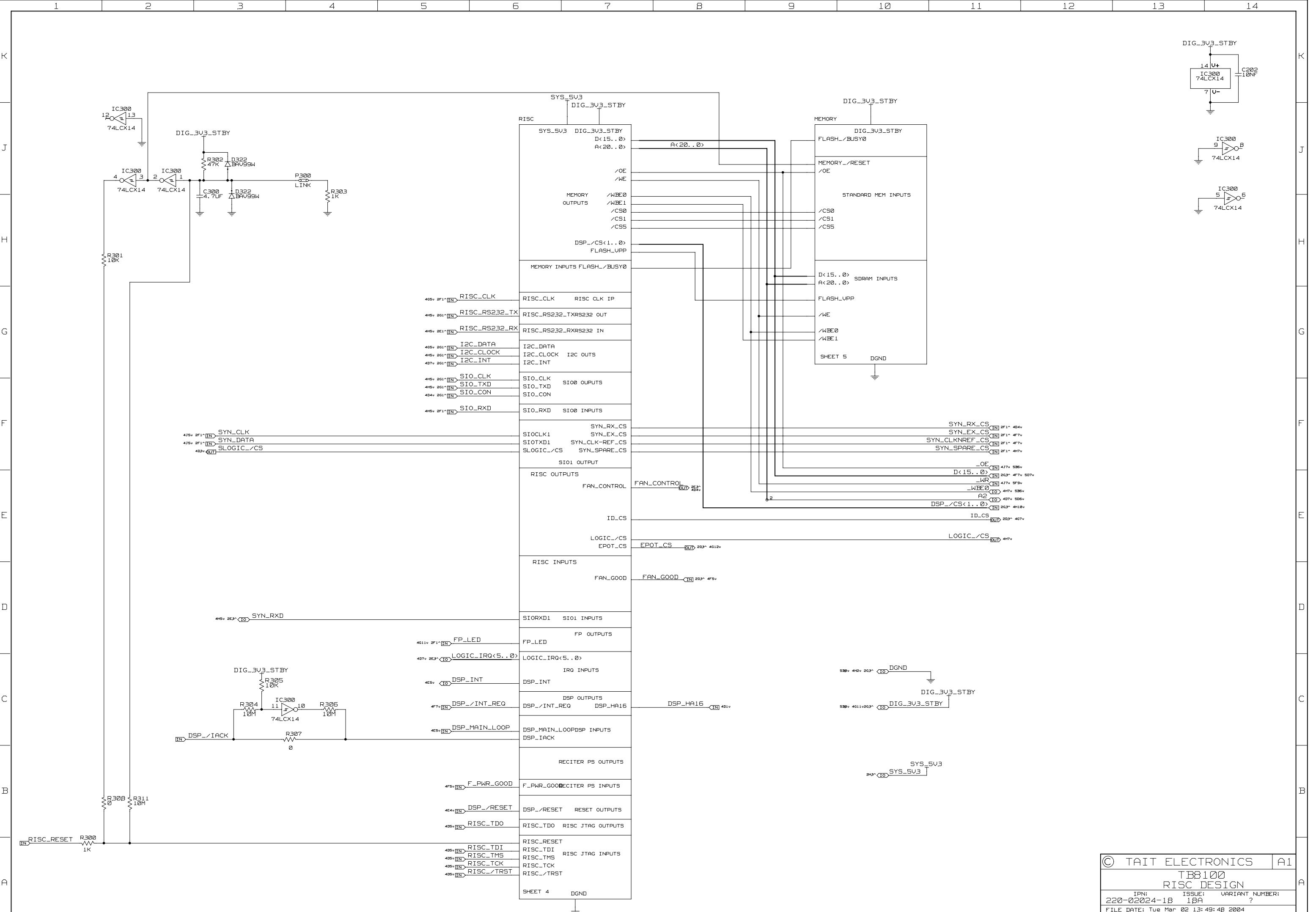

© TAIT ELECTRONICS		A1
TB8100 RISC DESIGN		
IPN: 220-02024-18	ISSUE: 18A	VARIANT NUMBER: ?
FILE DATE: Tue Mar 02 13:49:48 2004		
ENGINEER: SH	FILE NAME: 220_02024	SHEET NUMBER: 3 OF 18

REV/ISS	AMENDMENTS	DRAWN	CHKD	D. O.	APVD	DATE
1						
2						
3						
4						
5						
6						
7						
8						
9						
10						
11						
12						
13						
14						

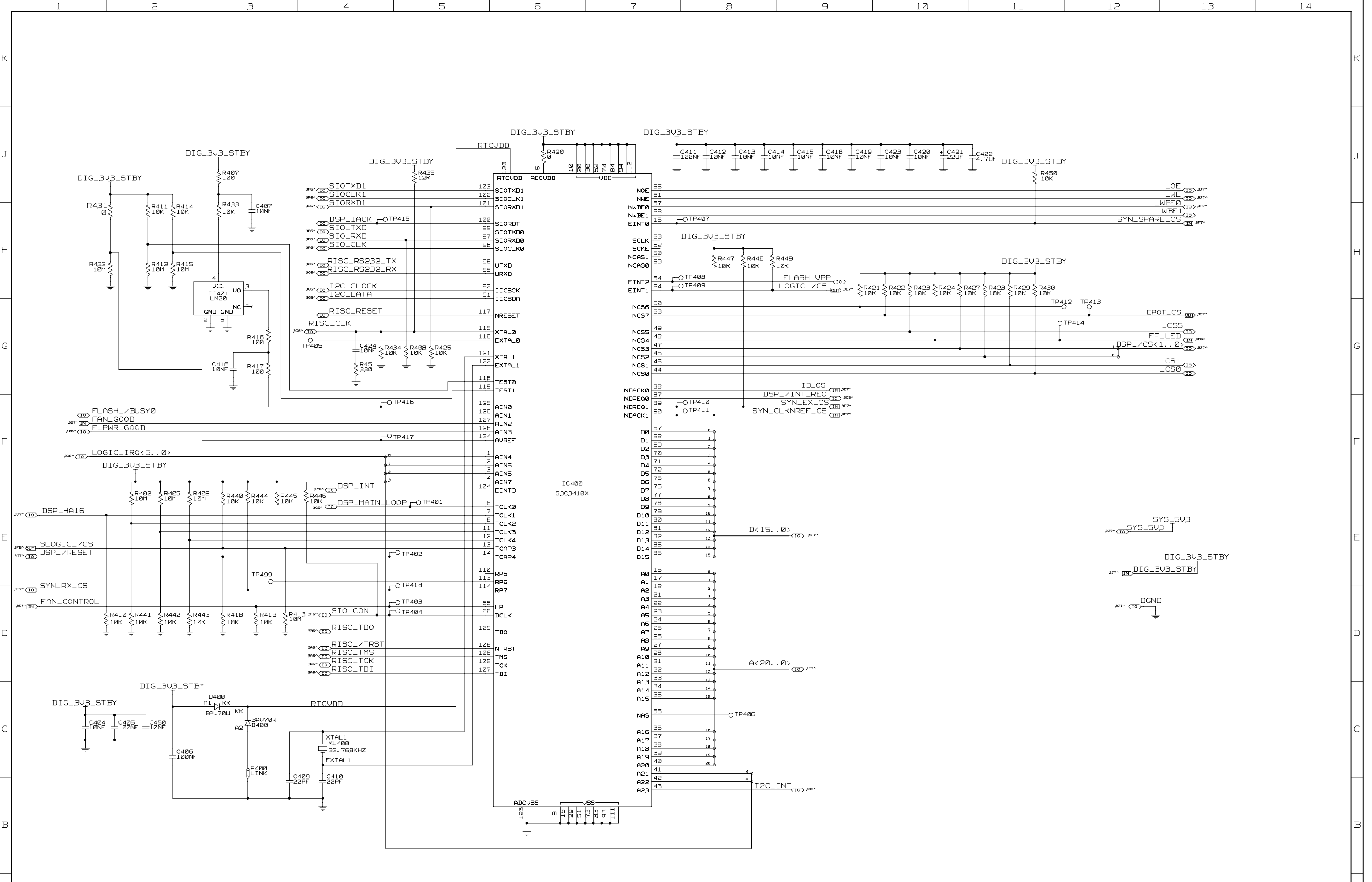

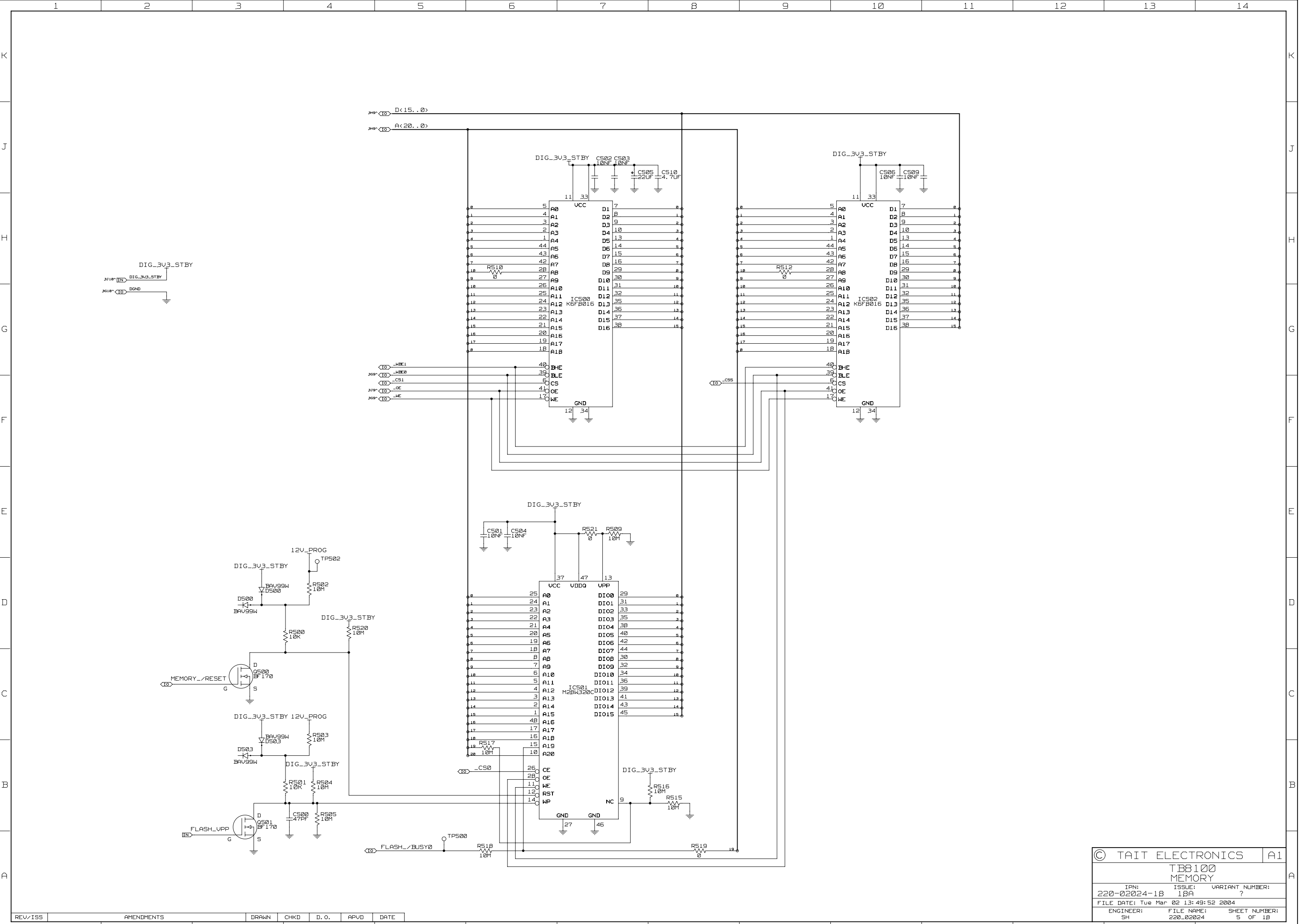

© TAIT ELECTRONICS		A1
T88100 MEMORY		
IPN: 220-02024-18	ISSUE: 18A	VARIANT NUMBER: ?
FILE DATE: Tue Mar 02 13:49:52 2004		
ENGINEER: SH	FILE NAME: 220_02024	SHEET NUMBER: 5 OF 18

REV/ISS	AMENDMENTS	DRAWN	CHKD	D. O.	APVD	DATE
1						
2						
3						
4						
5						

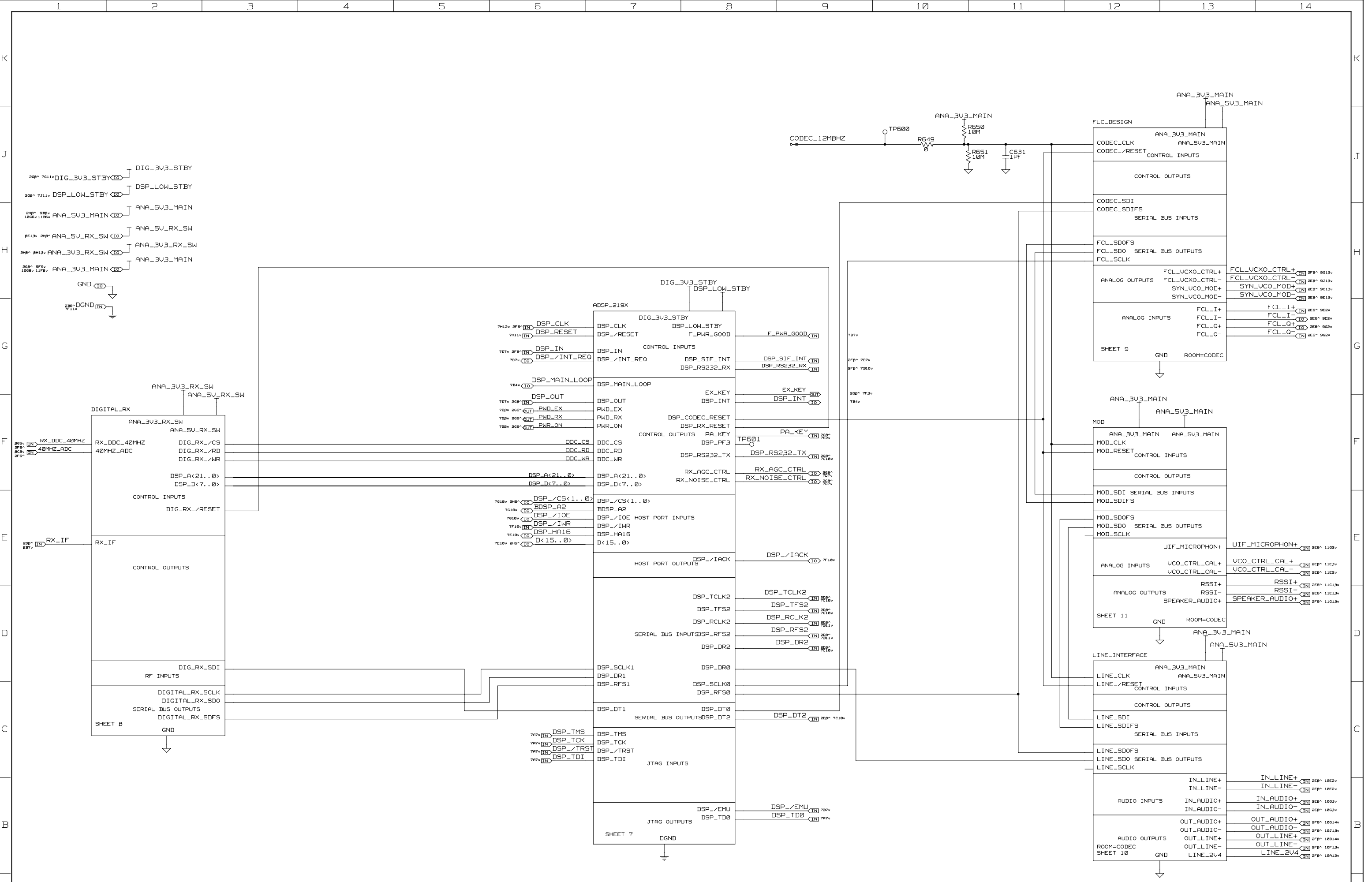

© TAIT ELECTRONICS		A1
TB8100 DSP DESIGN		
IPN: 220-02024-18	ISSUE: 18A	VARIANT NUMBER: ?
FILE DATE: Tue Mar 02 13:49:54 2004		
ENGINEER: SH	FILE NAME: 220_02024	SHEET NUMBER: 6 OF 18

REV/ISS	AMENDMENTS	DRAWN	CHKD	D. O.	APVD	DATE
1						
2						
3						
4						
5						
6						
7						
8						
9						
10						
11						
12						
13						
14						

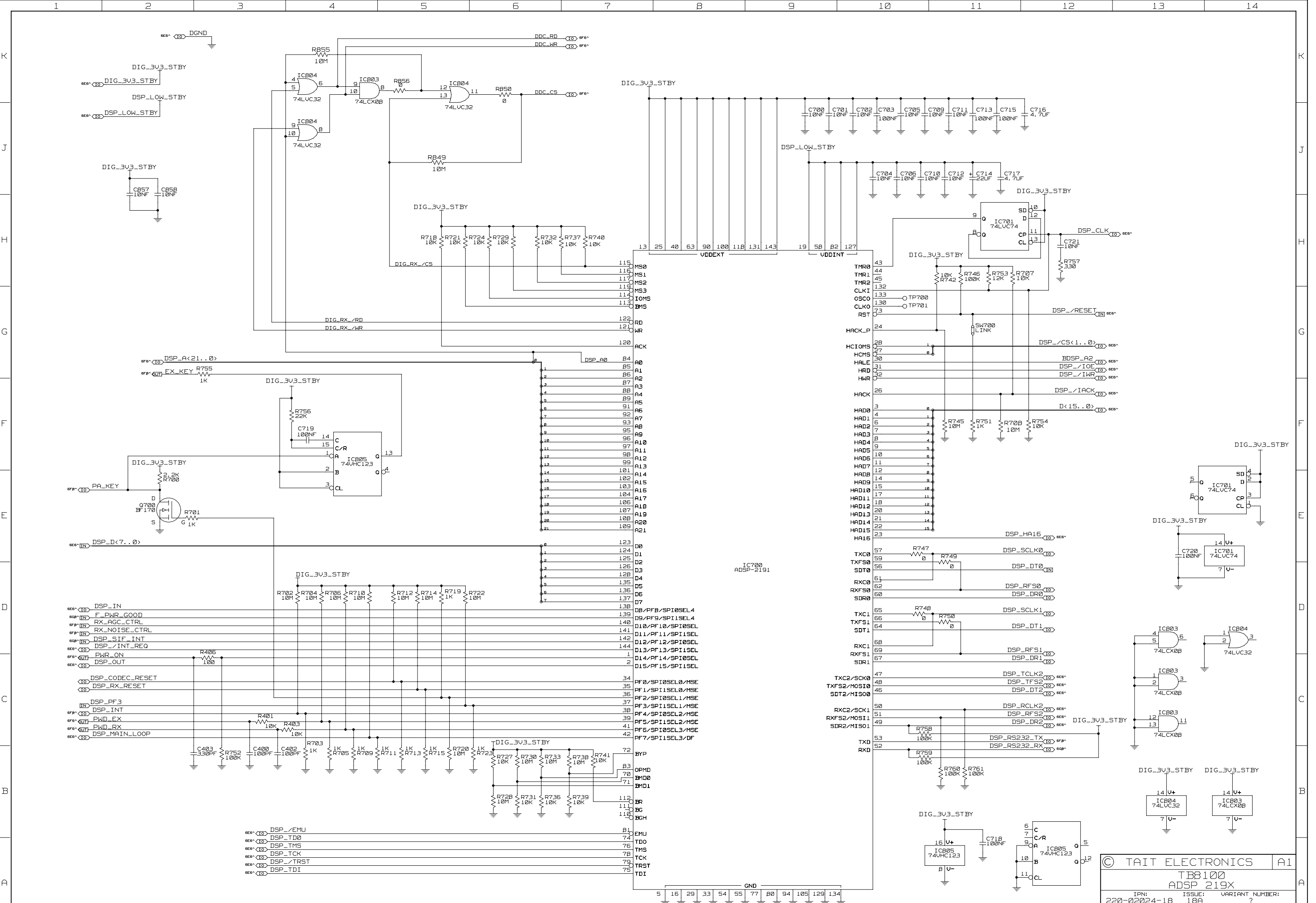

© TAIT ELECTRONICS		A1
TB8100 ADSP 219X		
IPN:	ISSUE:	VARIANT NUMBER:
220-02024-18	18A	?
FILE DATE: Tue Mar 02 13:49:57 2004		
ENGINEER:	FILE NAME:	SHEET NUMBER:
SH	220_02024	7 OF 18

REV/ISS	AMENDMENTS	DRAWN	CHKD	D. O.	APVD	DATE
1						
2						
3						
4						
5						
6						
7						
8						
9						
10						
11						
12						
13						
14						

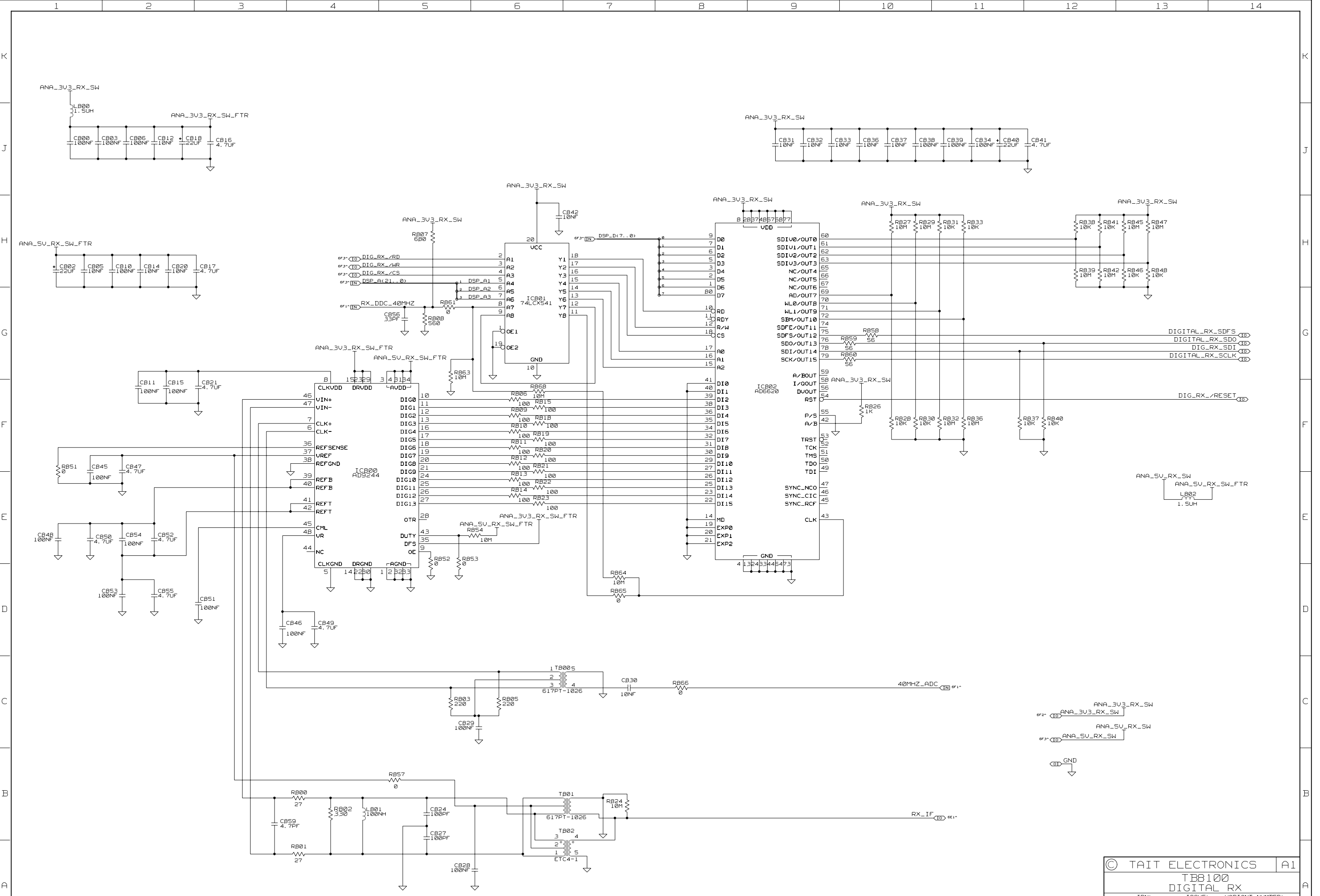

© TAIT ELECTRONICS		A1
TB8100 DIGITAL RX		
IPN: 220-02024-18	ISSUE: 18A	VARIANT NUMBER: ?
FILE DATE: Thu Apr 01 11:42:23 2004		
ENGINEER: SH	FILE NAME: 220_02024	SHEET NUMBER: 8 OF 18

REV/ISS	AMENDMENTS	DRAWN	CHKD	D. O.	APVD	DATE
1						
2						
3						
4						
5						

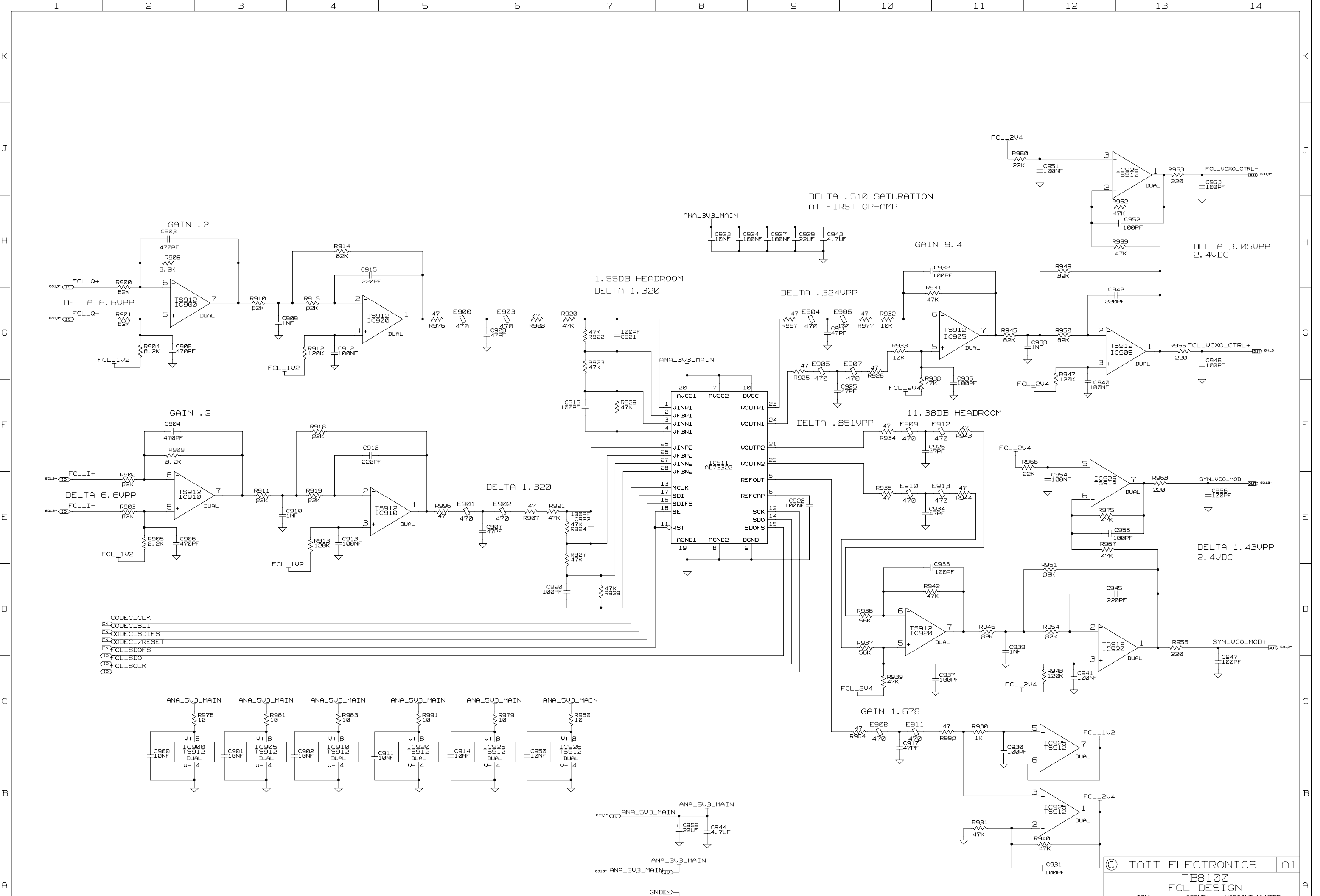

© TAIT ELECTRONICS		A1
TB8100		
FCL DESIGN		
IPN: 220-02024-18	ISSUE: 18A	VARIANT NUMBER: ?
FILE DATE: Tue Mar 02 13:50:03 2004		
ENGINEER: SH	FILE NAME: 220_02024	SHEET NUMBER: 9 OF 18

REV/ISS	AMENDMENTS	DRAWN	CHKD	D.O.	APVD	DATE
1						
2						
3						
4						
5						
6						
7						
8						
9						
10						
11						
12						
13						
14						

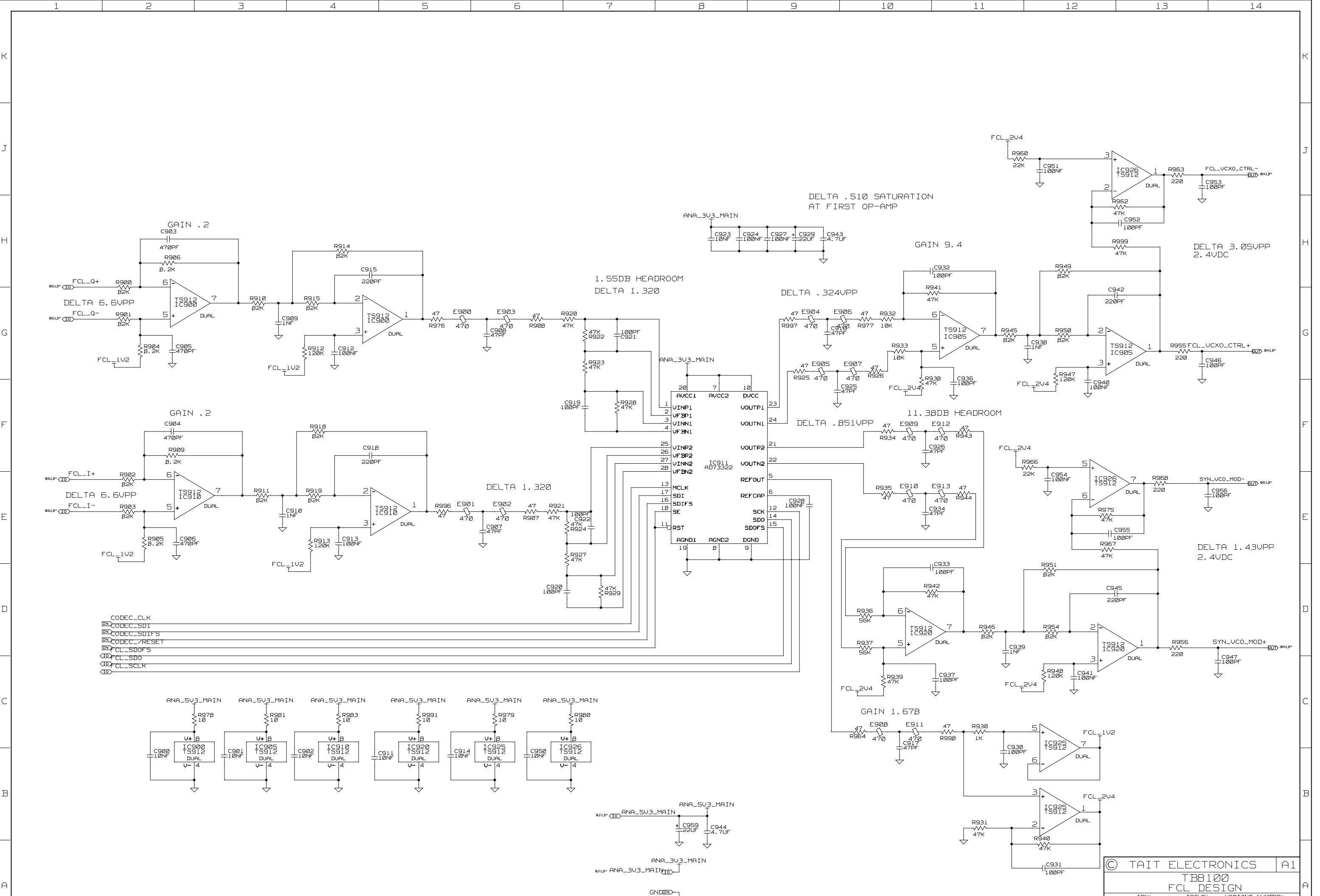

© TAIT ELECTRONICS		A1
TB8100		
FCL DESIGN		
IPN: 220-02024-18	ISSUE: 18A	VARIANT NUMBER: ?
FILE DATE: Tue Mar 02 13:50:03 2004		
ENGINEER: SH	FILE NAME: 220_02024	SHEET NUMBER: 9 OF 18

REV/ISS	AMENDMENTS	DRAWN	CHKD	D. O.	APVD	DATE
1						

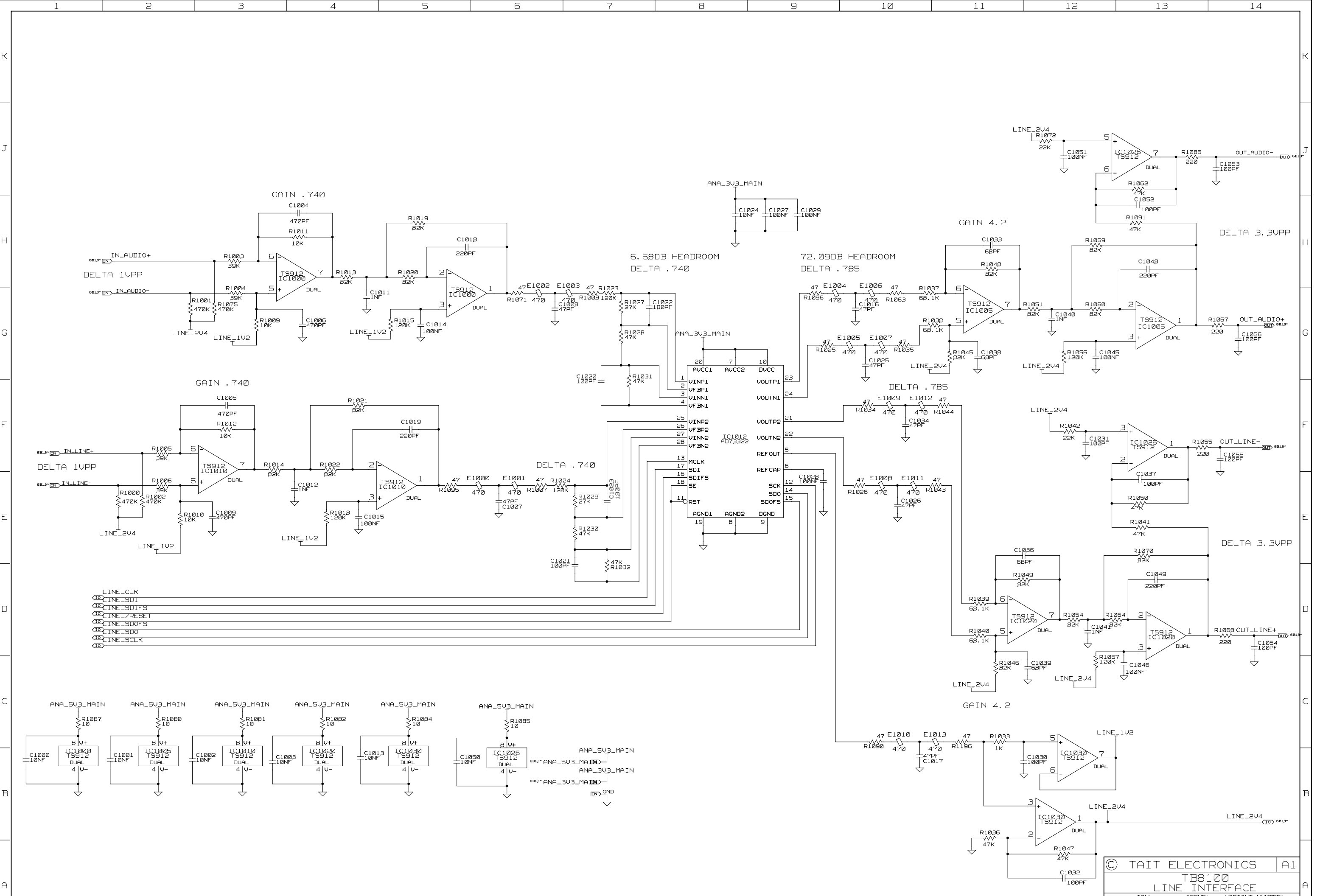

© TAIT ELECTRONICS | A1
T88100
LINE INTERFACE
 IPN: 220-02024-18 | ISSUE: 18A | VARIANT NUMBER: ?
 FILE DATE: Tue Mar 02 13:50:05 2004
 ENGINEER: SH | FILE NAME: 220_02024 | SHEET NUMBER: 10 OF 18

REV/ISS	AMENDMENTS	DRAWN	CHKD	D. O.	APVD	DATE
1						
2						
3						
4						
5						
6						
7						
8						
9						
10						
11						
12						
13						
14						

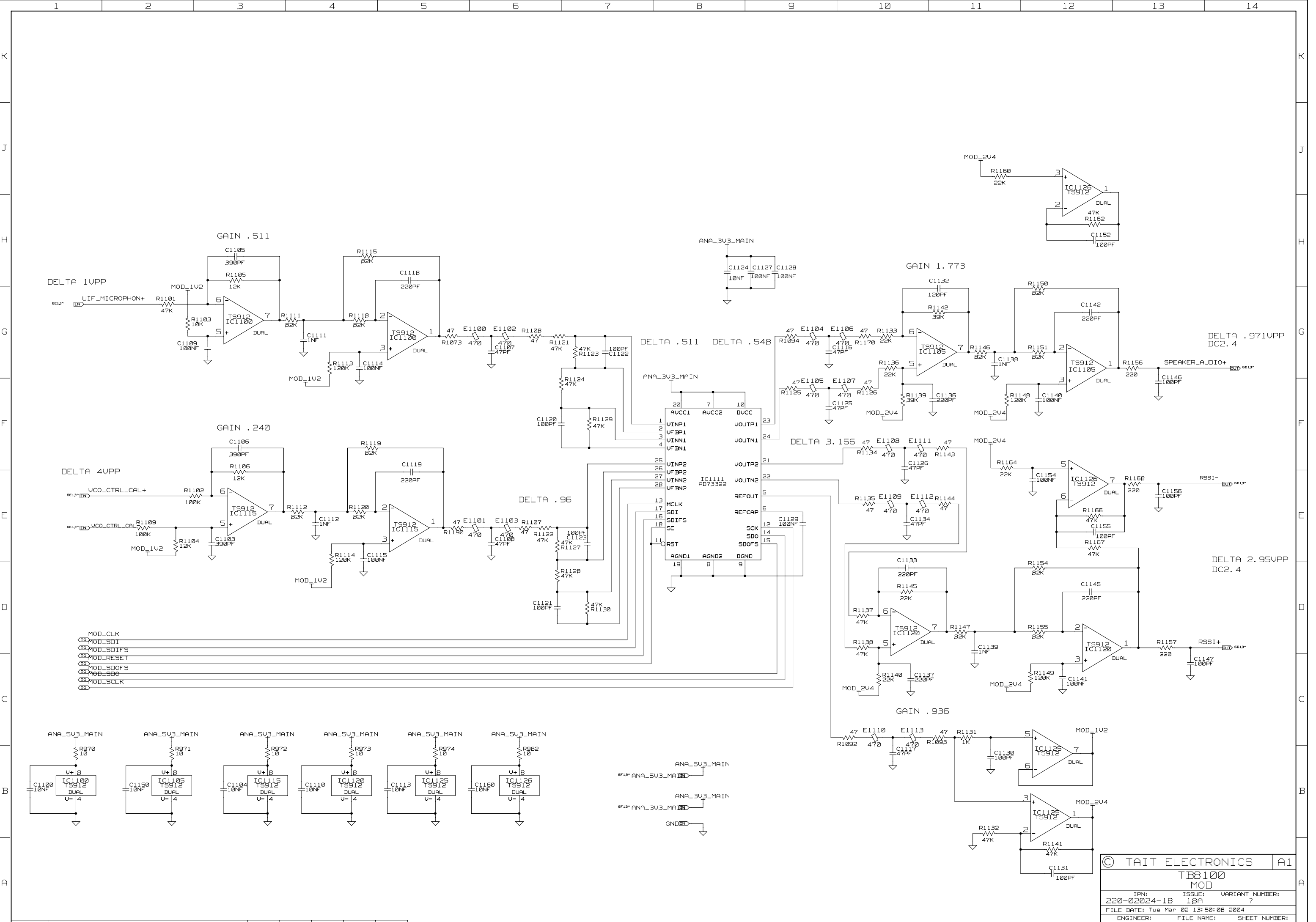

© TAIT ELECTRONICS		A1
T88100 MOD		
IPN: 220-02024-18	ISSUE: 18A	VARIANT NUMBER: ?
FILE DATE: Tue Mar 02 13:50:08 2004		
ENGINEER: SH	FILE NAME: 220_02024	SHEET NUMBER: 11 OF 18

REV/ISS	AMENDMENTS	DRAWN	CHKD	D. O.	APVD	DATE
1						
2						
3						
4						
5						
6						
7						
8						
9						
10						
11						
12						
13						
14						

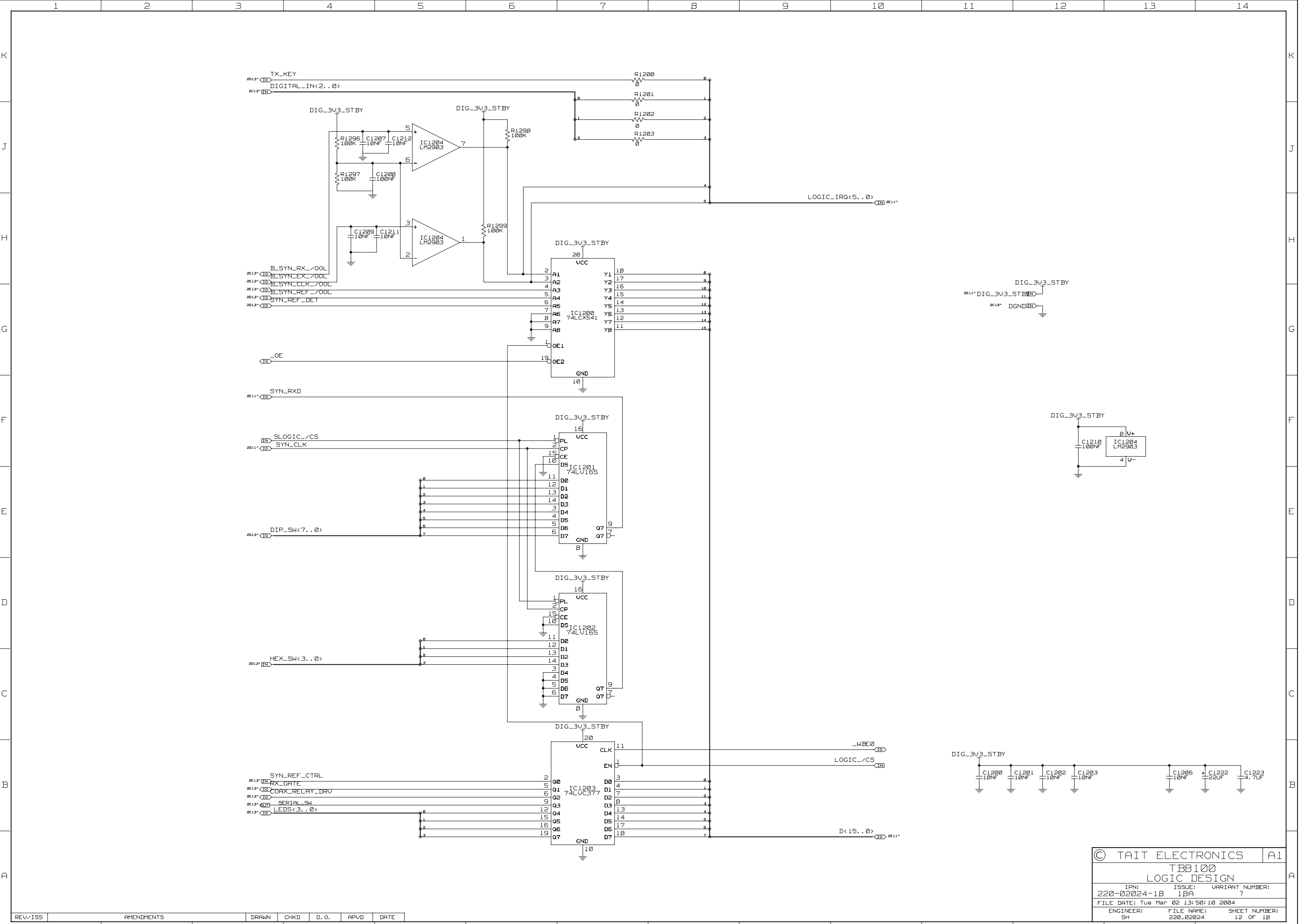

REV/ISS	AMENDMENTS	DRAWN	CHKD	D.O.	APVD	DATE
1						
2						
3						
4						
5						
6						
7						
8						
9						
10						
11						
12						
13						
14						

© TAIT ELECTRONICS		A1
TB8100		
LOGIC DESIGN		
IPN:	ISSUE:	VARIANT NUMBER:
220-02024-18	18A	?
FILE DATE: Tue Mar 02 13:50:10 2004		
ENGINEER:	FILE NAME:	SHEET NUMBER:
SH	220_02024	12 OF 18

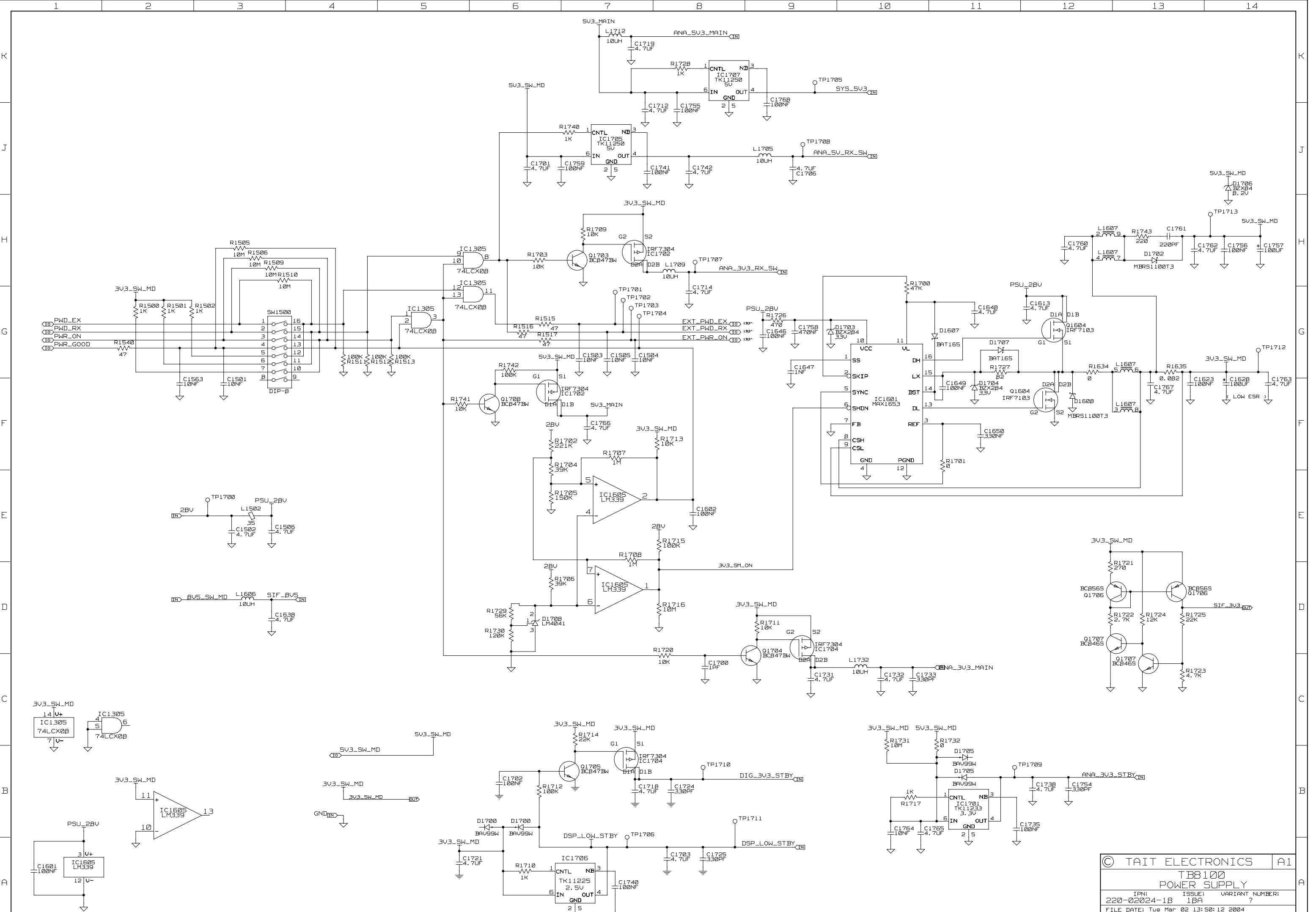

© TAIT ELECTRONICS		A1
T88100 POWER SUPPLY		
IPN: 220-02024-1B	ISSUE: 18A	VARIANT NUMBER: ?
FILE DATE: Tue Mar 02 13:50:12 2004		
ENGINEER: SH	FILE NAME: 220_02024	SHEET NUMBER: 13 OF 18

REV/ISS	AMENDMENTS	DRAWN	CHKD	D.O.	APVD	DATE
1						
2						
3						
4						
5						

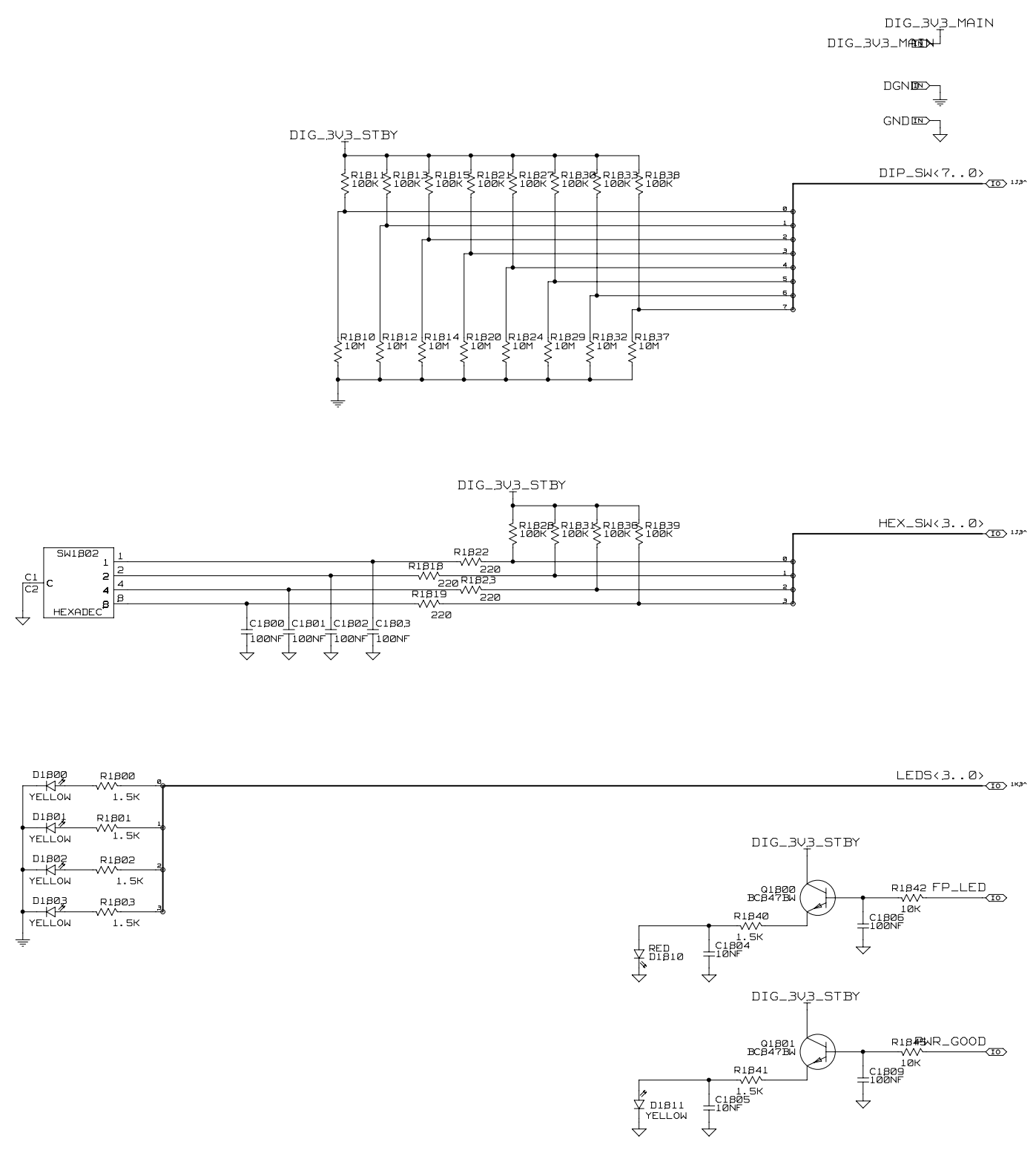

© TAIT ELECTRONICS		A1
T88100 CONFIGURATION		
IPN: 220-02024-18	ISSUE: 18A	VARIANT NUMBER: ?
FILE DATE: Tue Mar 02 13:50:14 2004		
ENGINEER: SH	FILE NAME: 220_02024	SHEET NUMBER: 14 OF 18

REV/ISS	AMENDMENTS	DRAWN	CHKD	D. O.	APVD	DATE
1	2	3	4	5	6	7

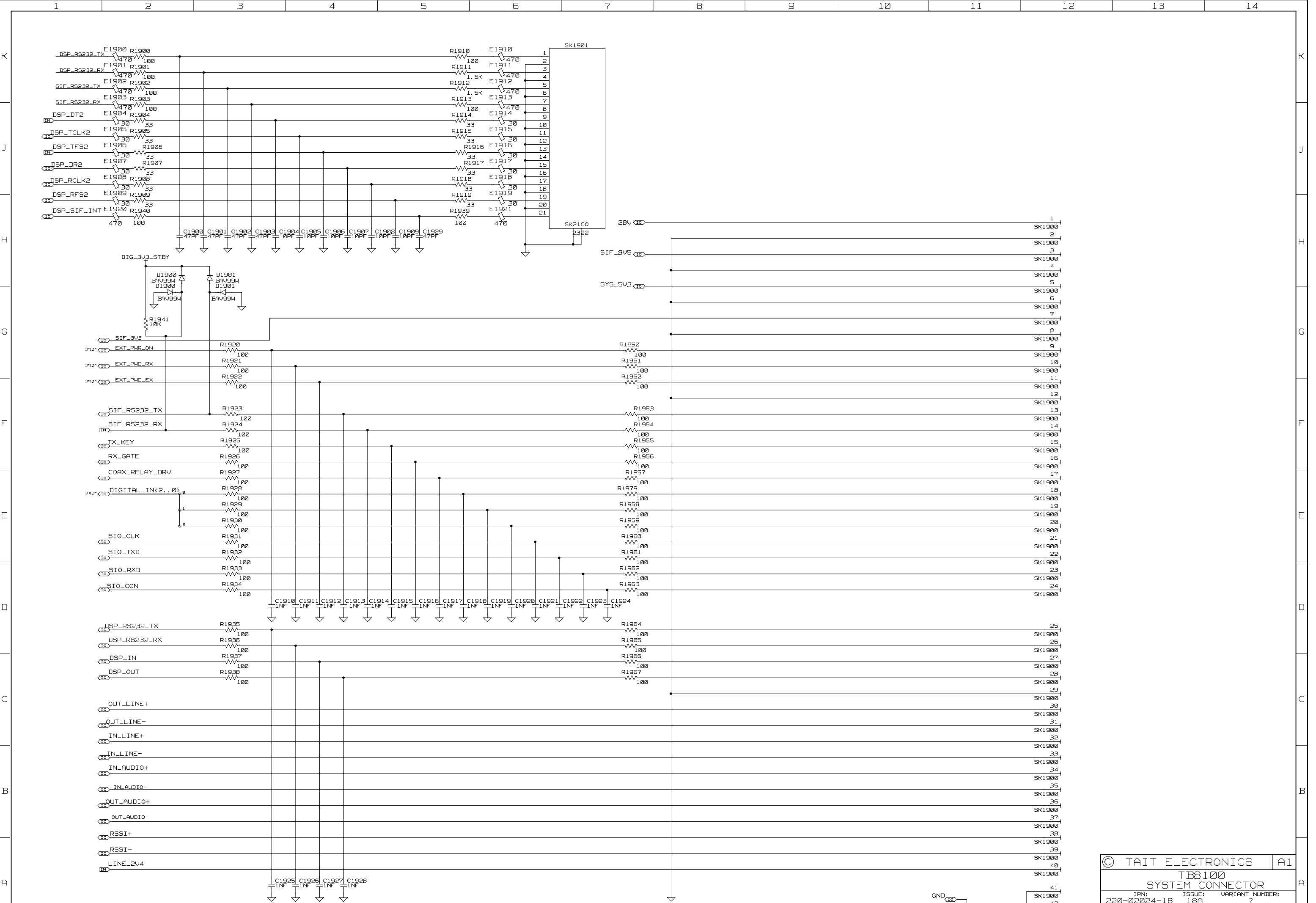

© TAIT ELECTRONICS		A1
TB8100 SYSTEM CONNECTOR		
IPN:	ISSUE:	VARIANT NUMBER:
220-02024-18	18A	?
FILE DATE: Tue Mar 02 13:50:17 2004		
ENGINEER:	FILE NAME:	SHEET NUMBER:
SH	220_02024	15 OF 18

REV/ISS	AMENDMENTS	DRAWN	CHKD	D. O.	APVD	DATE
1						

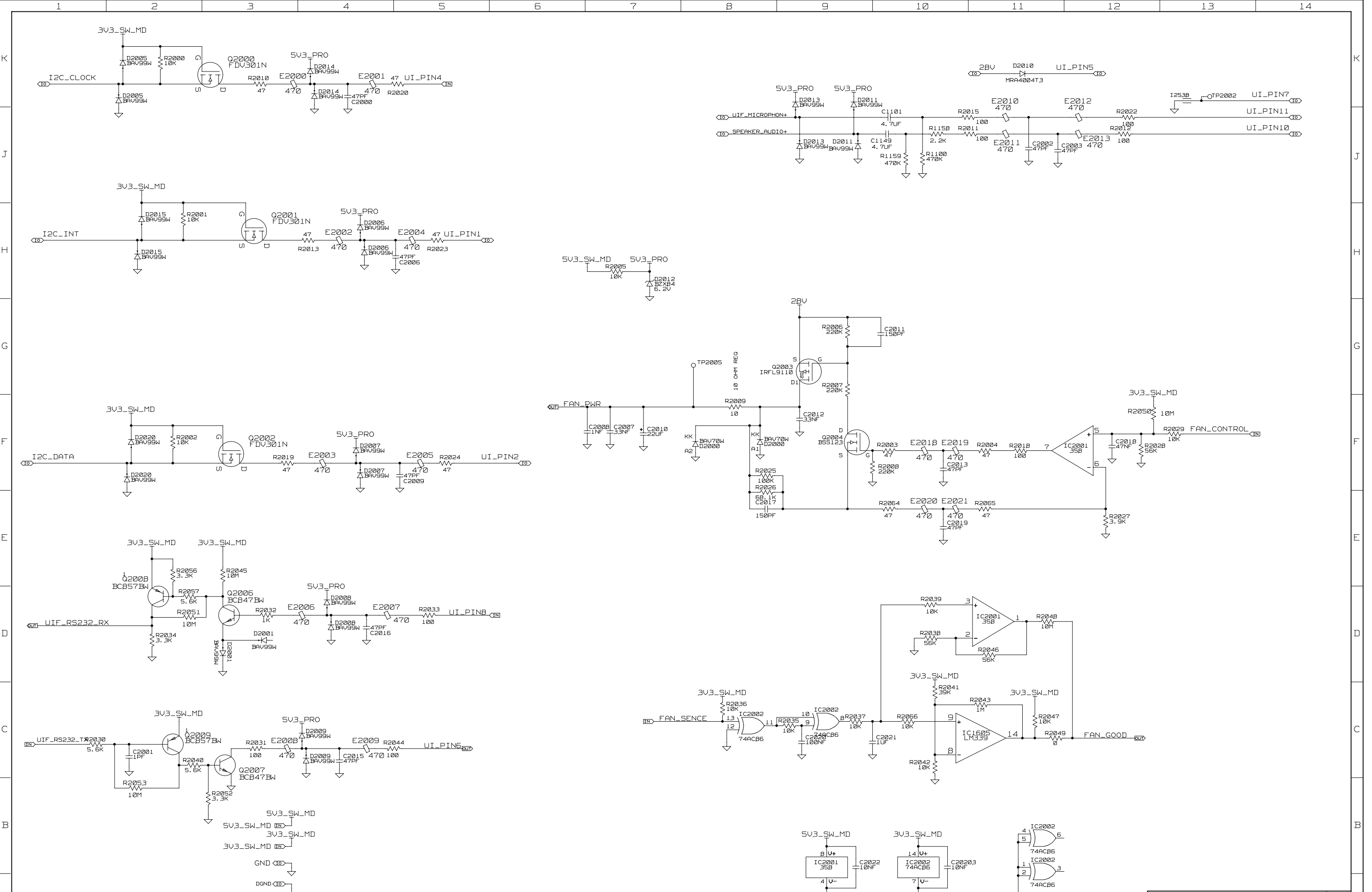

© TAIT ELECTRONICS		A1
T88100 FILT		
IPN: 220-02024-18	ISSUE: 18A	VARIANT NUMBER: ?
FILE DATE: Tue Mar 02 13:50:20 2004		
ENGINEER: SH	FILE NAME: 220_02024	SHEET NUMBER: 16 OF 18

REV/ISS	AMENDMENTS	DRAWN	CHKD	D. O.	APVD	DATE
1	2	3	4	5	6	7

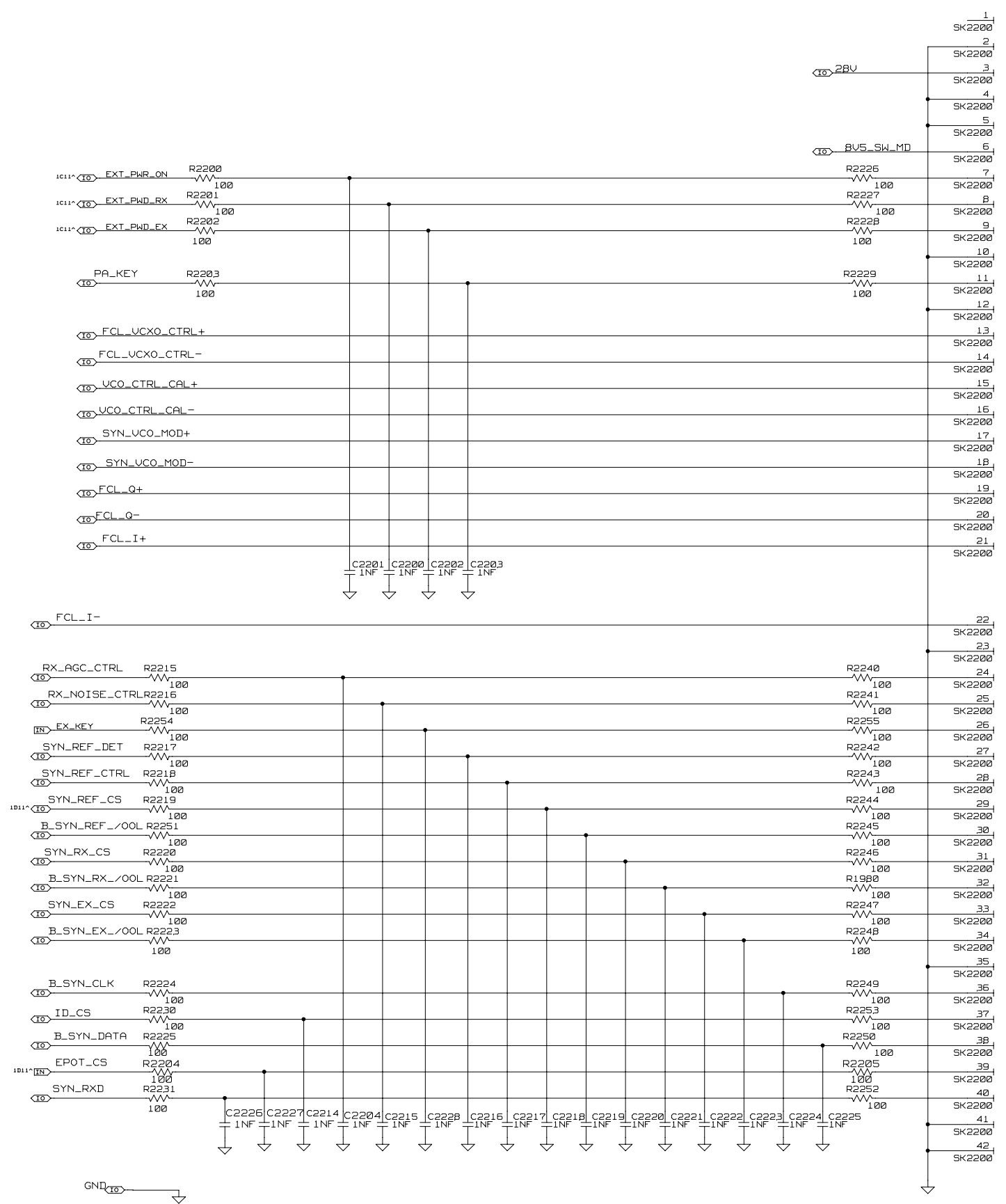

© TAIT ELECTRONICS		A1
TB8100 DIG_CONN		
IPN: 220-02024-1B	ISSUE: 18A	VARIANT NUMBER: ?
FILE DATE: Tue Mar 02 13:50:22 2004		
ENGINEER: SH	FILE NAME: 220_02024	SHEET NUMBER: 17 OF 18

REV/ISS	AMENDMENTS	DRAWN	CHKD	D. O.	APVD	DATE
1	2	3	4	5	6	7

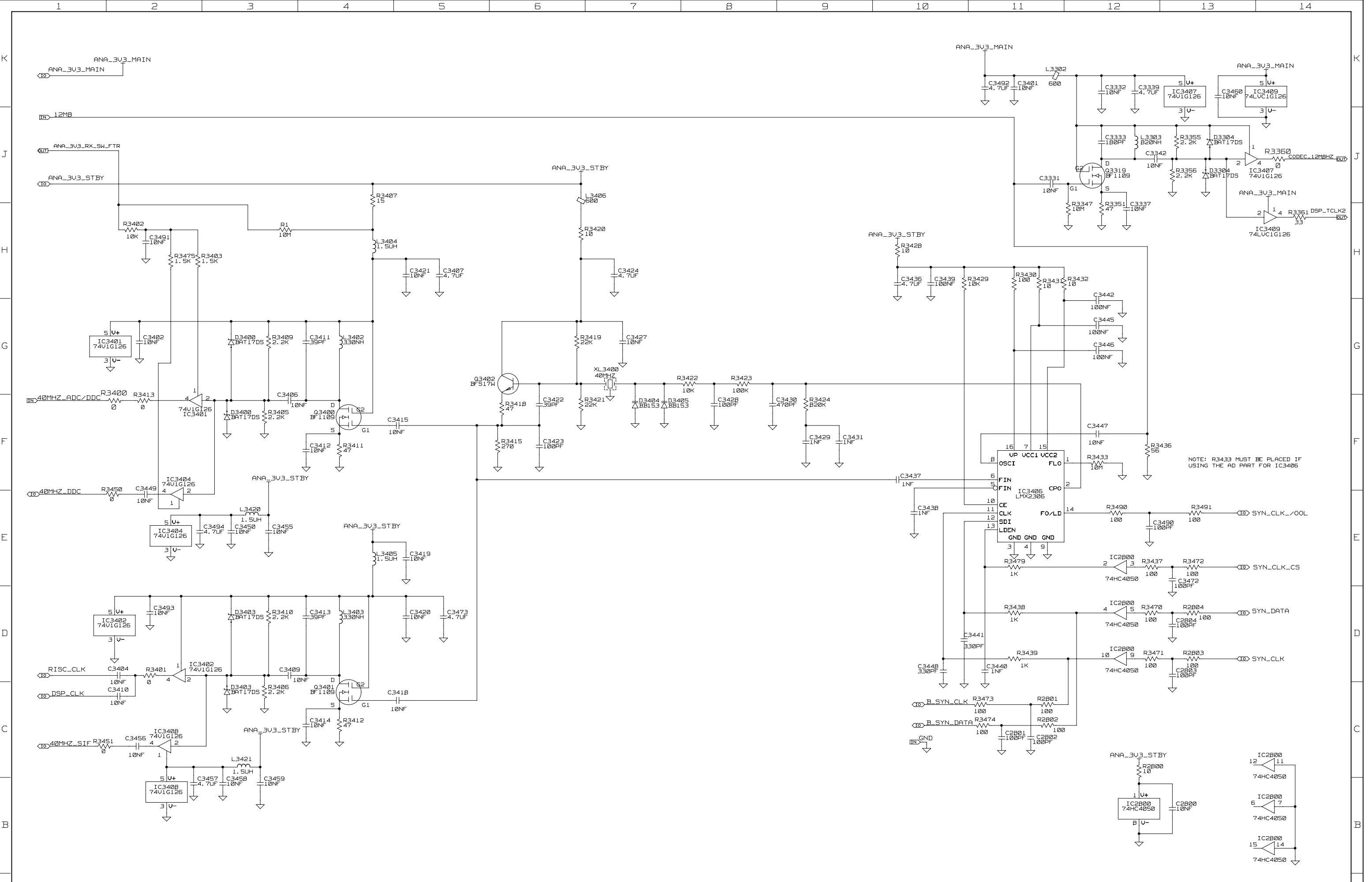

NOTE: R3433 MUST BE PLACED IF USING THE AD PART FOR IC3406

© TAIT ELECTRONICS		A1
TB8100		
ANALOG CLOCK SYNTH		
IPN:	ISSUE:	VARIANT NUMBER:
220-02024-18	18A	?
FILE DATE:	Tue Mar 02 13:50:24 2004	
ENGINEER:	FILE NAME:	SHEET NUMBER:
SH	220_02024	18 OF 18

REV/ISS	AMENDMENTS	DRAWN	CHKD	D. O.	APVD	DATE
1						
2						
3						
4						
5						
6						
7						
8						
9						
10						
11						
12						
13						
14						

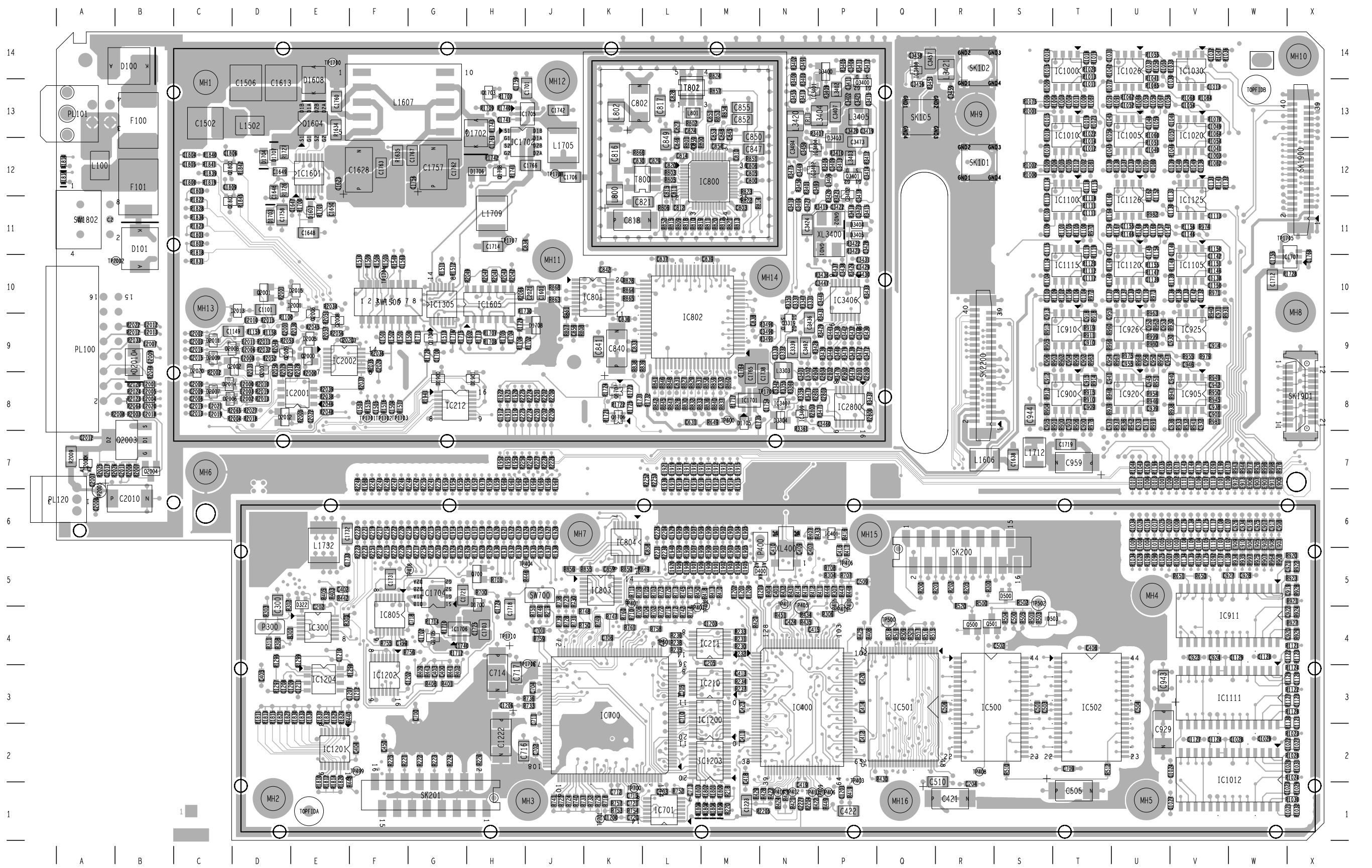

TAIT ELECTRONICS IPN: 220-02024-18 ISS: A DATE: 1Apr04 SCALE: NTS
 TB8100 Digital Reciter 220-02024-18 LAYOUT-PRIMARY-SIDE

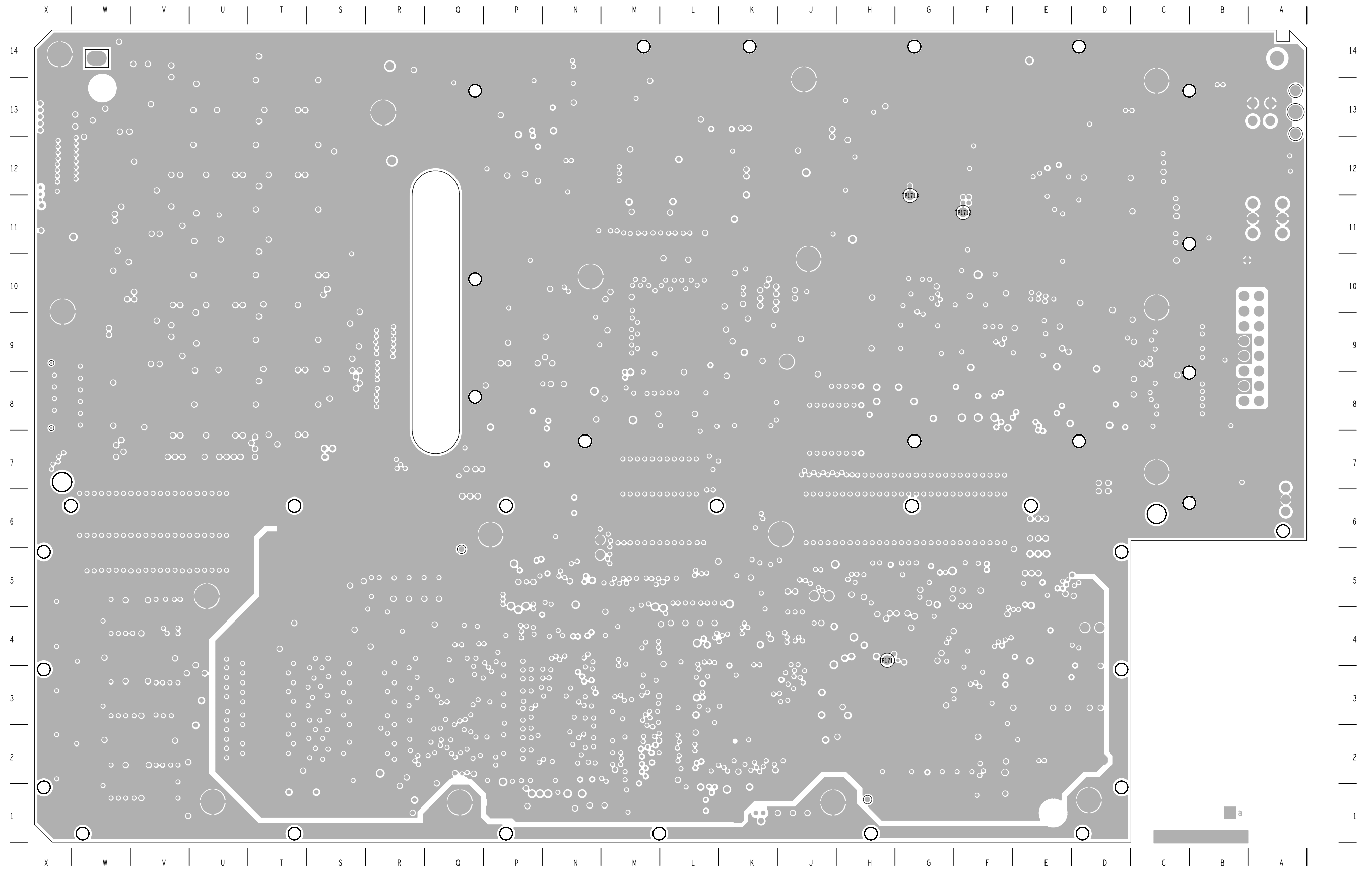

TAIT ELECTRONICS	IPN: 220-02024-18	ISS: A	DATE: 1Apr04	SCALE: NTS
TB8100 Digital Reciter 220-02024-18 LAYOUT-SECONDARY-SIDE				